

PLAN

SHED I
COMPUTER STATIONERY
PROCESSING UNIT

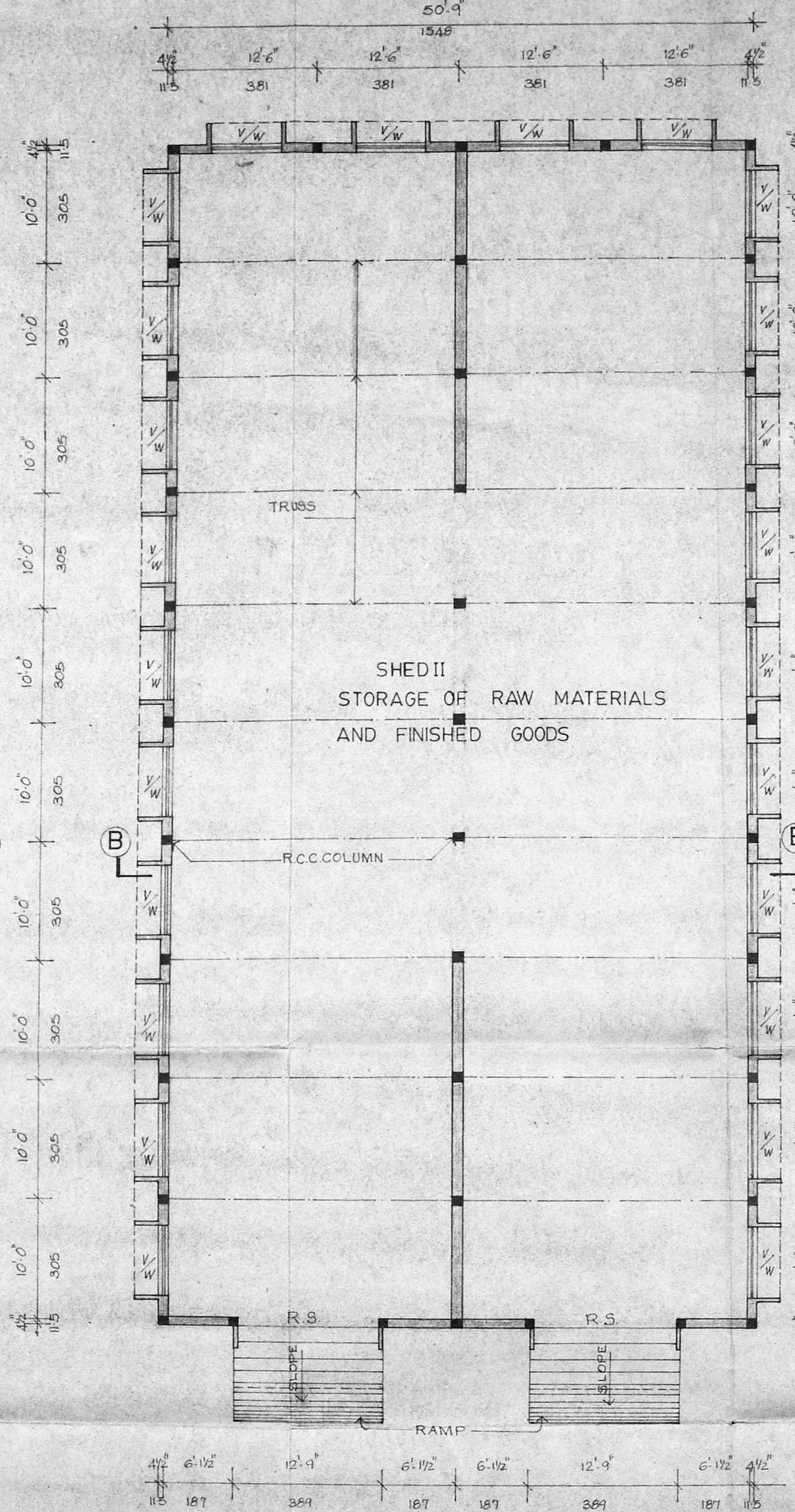

PLAN

SHED II
STORAGE OF RAW MATERIALS
AND FINISHED GOODS

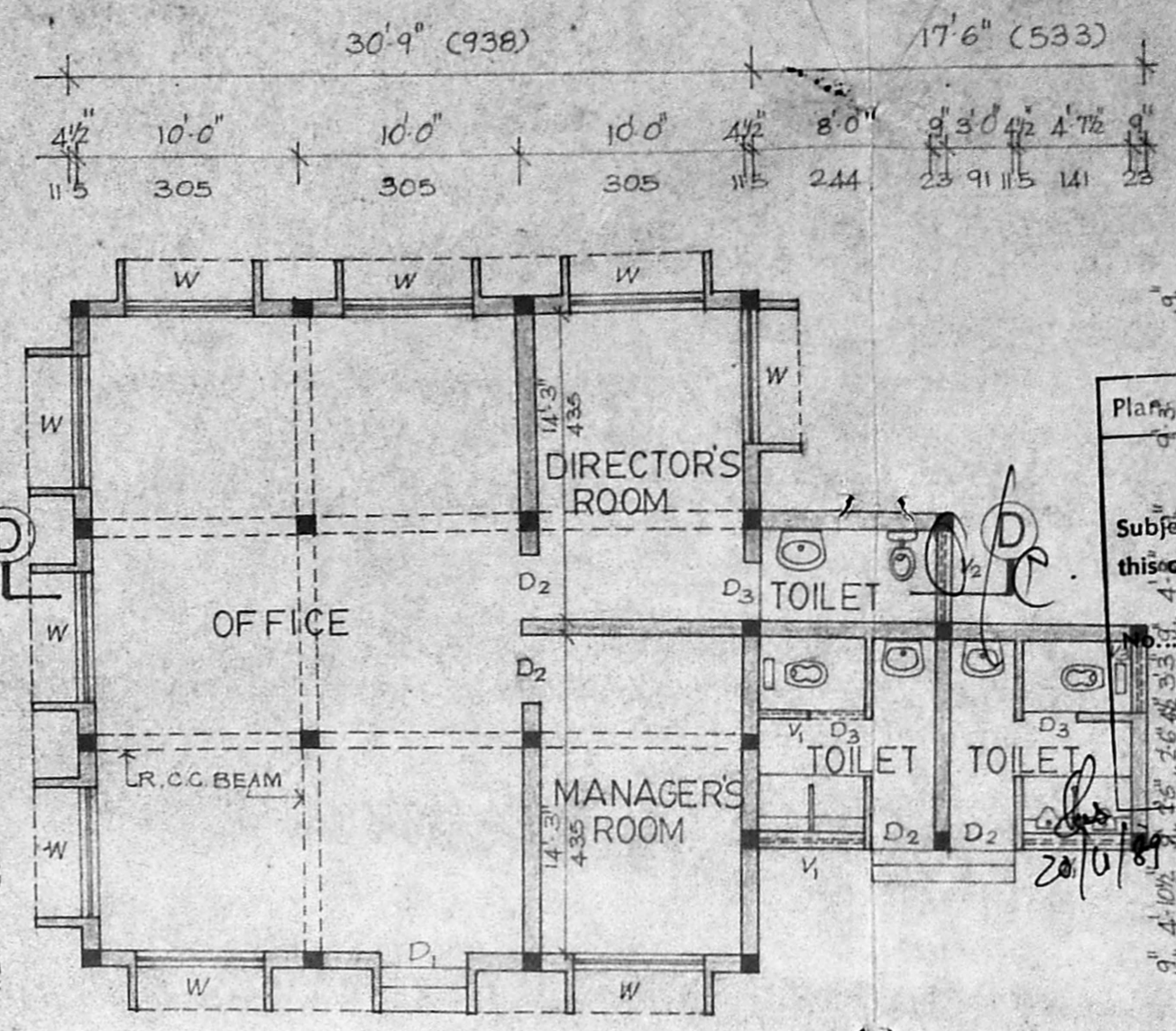

PLAN

DIRECTOR'S ROOM
OFFICE
LR. C.C. BEAM
MANAGER'S ROOM
TOILET
TOILET
TOILET

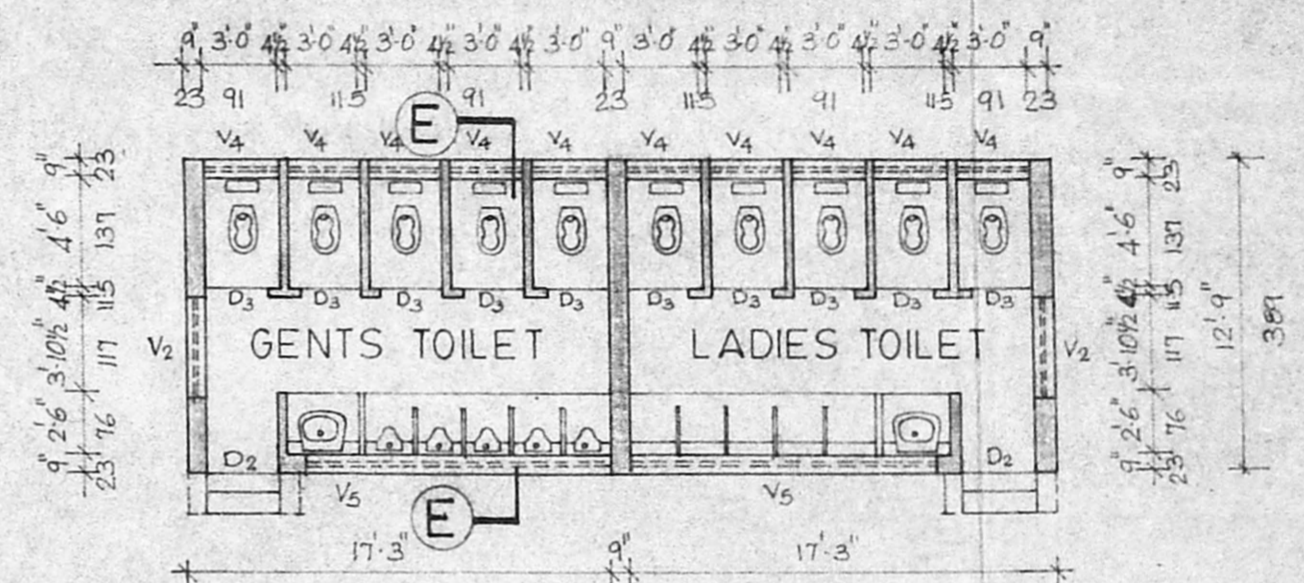

PLAN

GENTS TOILET
LADIES TOILET

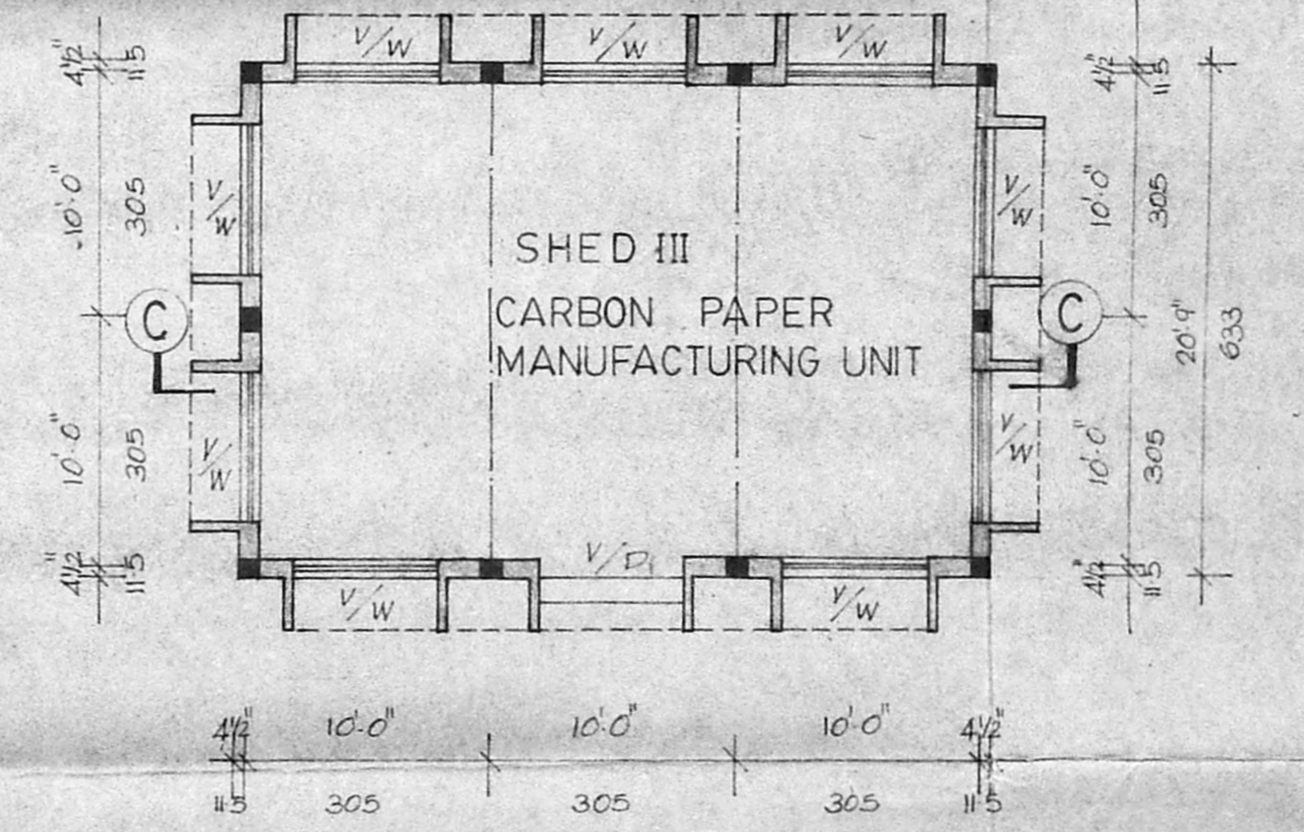

PLAN

SHED III
CARBON PAPER
MANUFACTURING UNIT

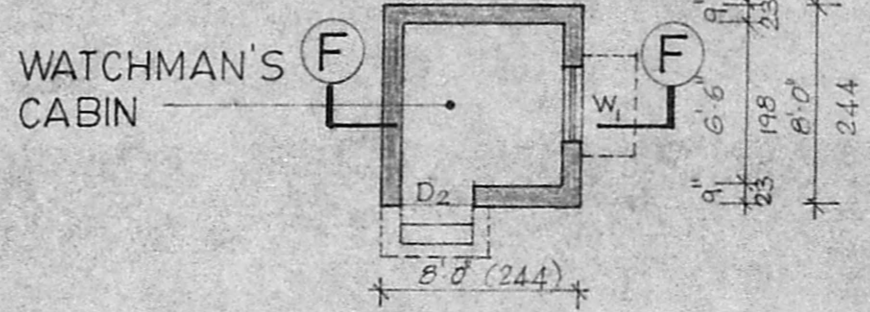

PLAN

WATCHMAN'S CABIN

SCHEDULE OF JOINERY			
D	DOOR	6'-0" x 7'-6"	183 x 228
D ₁	"	4'-0" x 7'-0"	122 x 213
D ₂	"	3'-0" x 7'-0"	91 x 213
D ₃	"	2'-6" x 7'-0"	76 x 213
R.S.	ROLLING SHUTTER	12'-0" x 10'-0"	360 x 305
W	WINDOW	6'-0" x 4'-6"	183 x 137
V	VENTILATOR	6'-0" x 2'-0"	183 x 61
V ₁	"	7'-1/2" x 2'-0"	139 x 61
V ₂	"	4'-3" x 2'-0"	130 x 61
V ₃	"	3'-3" x 2'-0"	100 x 61
V ₄	"	3'-0" x 2'-0"	91 x 61
V ₅	"	12'-6" x 2'-0"	351 x 61
APPROVED Subject to the conditions in B.O. OR I.100 this certificate is valid for an area 30.00 sq. m.			
PLINTH AREA		IN SQ. FT.	IN SQ. M.
FOR MEMBER SECRETARY		57.3	4.75.19
MADRAS METROPOLITAN DEVELOPMENT AUTHORITY		51.3	4.75.19
OFFICE BUILDING		116.7	108.46
TOILET BUILDING		44.9	41.73
WATCHMAN'S CABIN		6.4	6.04
TOTAL PLINTH AREA		125.4	116.5.41

PROPOSED WORK SHOWN THUS

B.K. Jayalakshmi
SIGNATURE OF OWNER

M. NATARAJAN, L. C. E.
CIVIL ENGINEER
LICENSED SURVEYOR
CLASS II, No. 102/10
CORPORATION OF MADRAS
PLOT NO. 3, OFFICERS COLONY
AYANAVARAM, MADRAS-23.
LICENSED SURVEYOR

PROPOSED FACTORY
BUILDING FOR Sri.H.S.VENU
-GOPAL & Smt.B.K.JAYA
-LAKSHMI AT T.S.NO.73/4C
(PART) & T.S.NO.72/2(PART)
IN SENNEERKUPPAM
VILLAGE, VILLAGE NO.49,
POONAMALLE, SRIPERUM
-BUDUR TALUK.

GENERAL SPECIFICATION

FOUNDATION BED IN P.C.C. 1:5:10, OVER 6" THICK SAND FILLING
 ALL R.C.C. WORK IN MIX 1:5
 BRICK WORK IN C.M. 1:6 USING 1st CLASS STOCK BRICKS.
 PLASTERING IN C.M. 1:3 FOR ROOF.
 PLASTERING IN C.M. 1:5 FOR WALLS

SCALE - 1" = 8'-0" OR 1:100

PROPOSED WORK SHOWN THUS 

2/10/89
 c/11/271/186/89

Planning Clearance No.
APPROVED
 Subject to the conditions in this office letter
 No. *C2/17303/89 Dt. 30.10.89*
 FOR MEMBER SECRETARY
 MADRAS METROPOLITAN DEVELOPMENT AUTHORITY

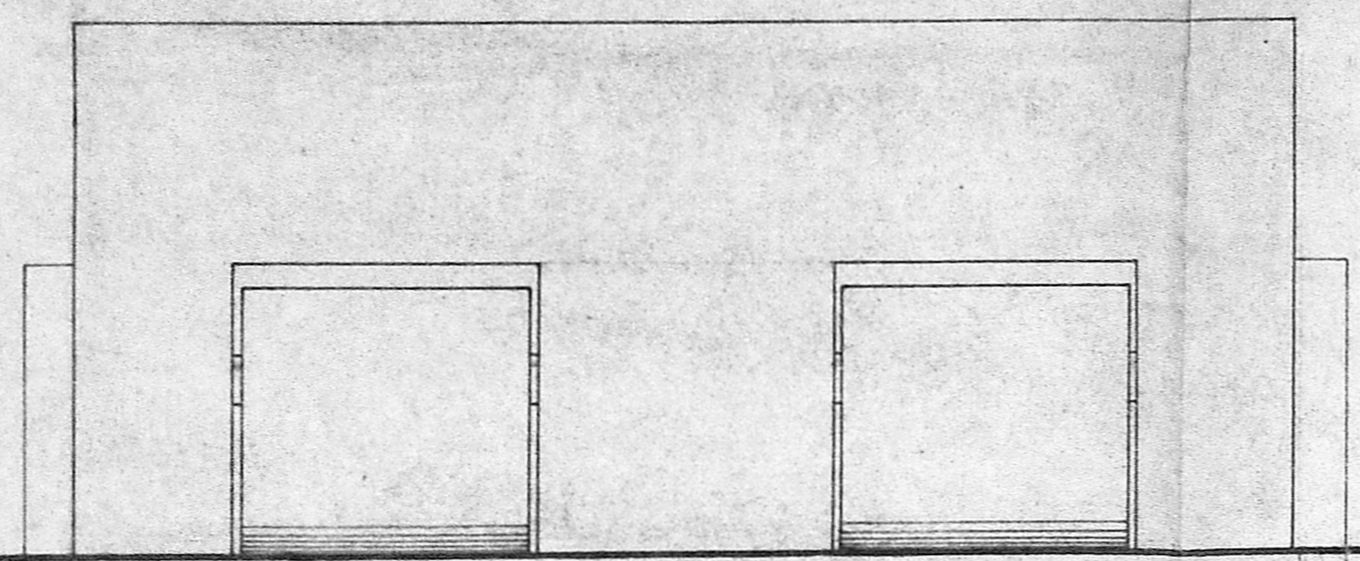

ELEVATION (SHED-I)

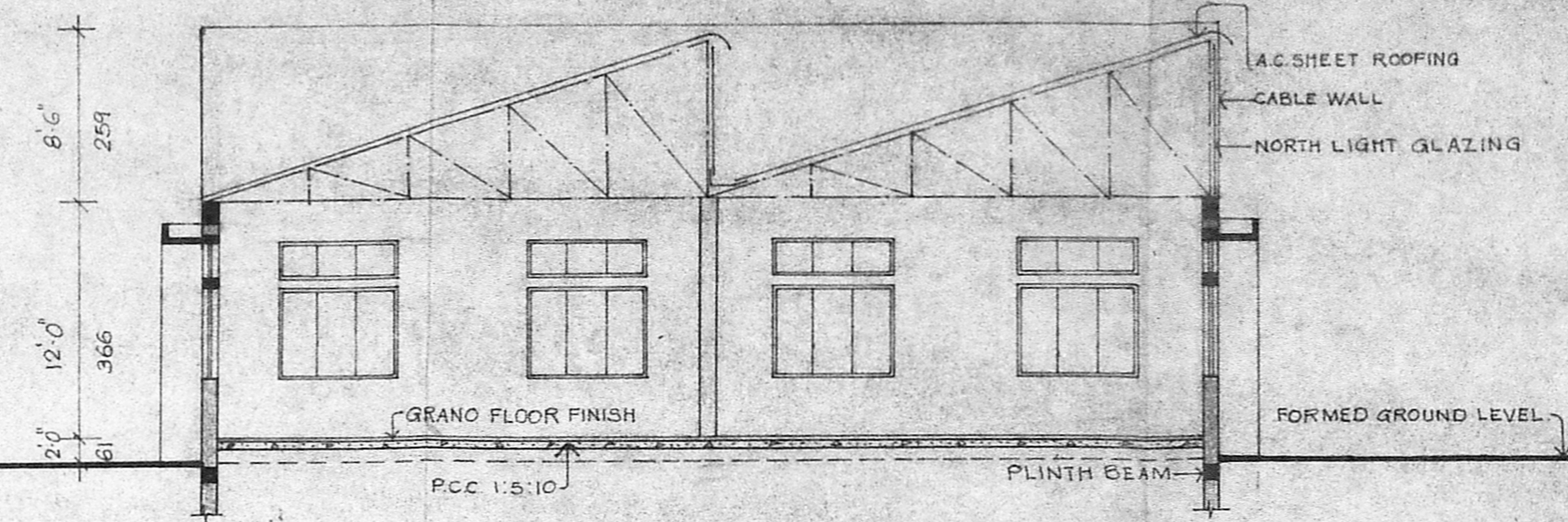

SECTION A-A (SHED-I)

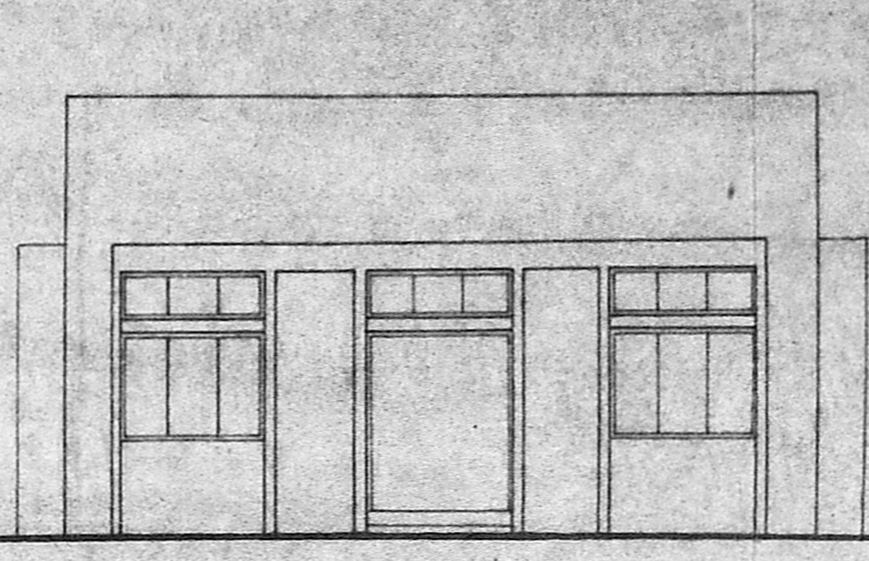

ELEVATION (SHED-III)

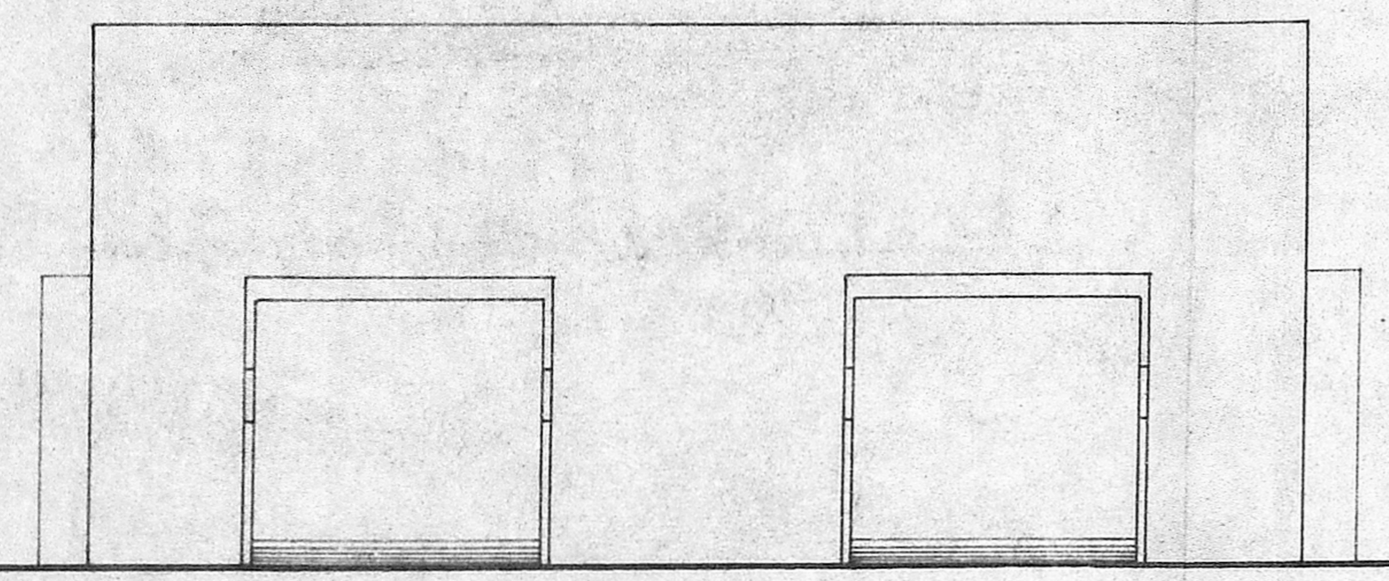

ELEVATION (SHED-II)

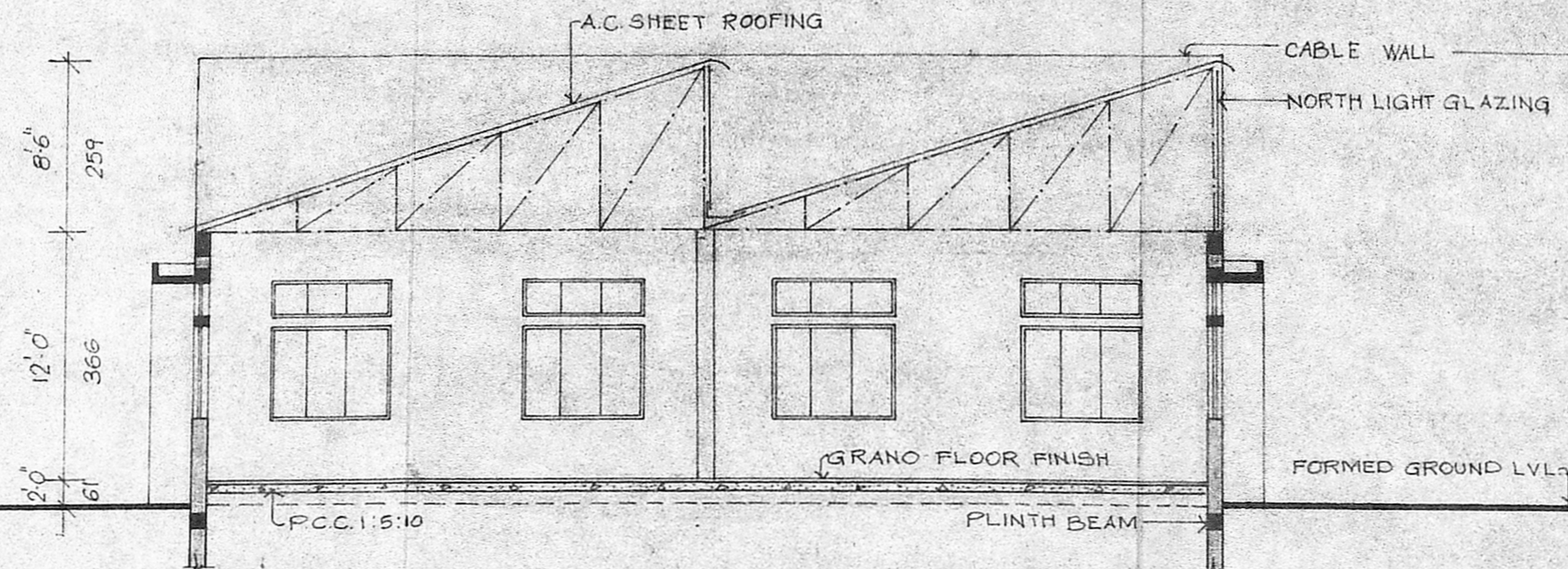

SECTION B-B (SHED-II)

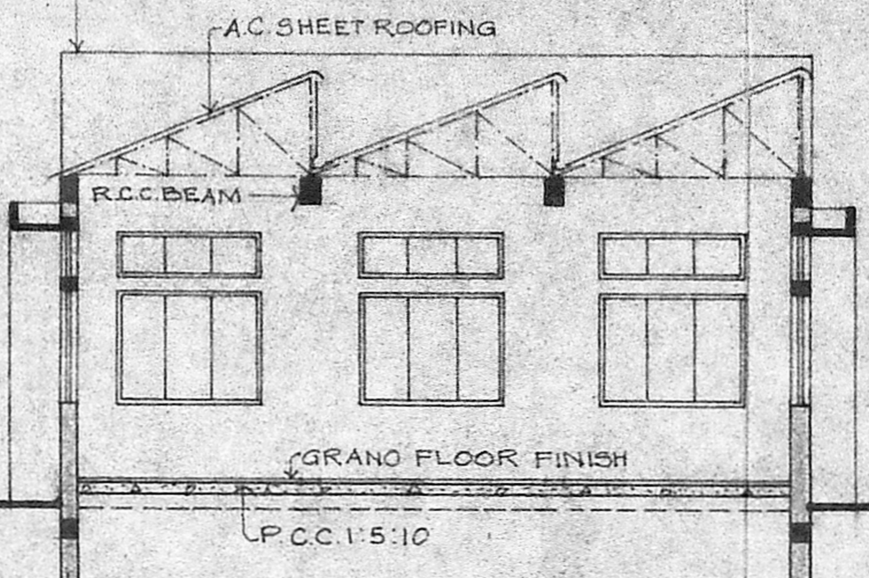

SECTION C-C (SHED-III)

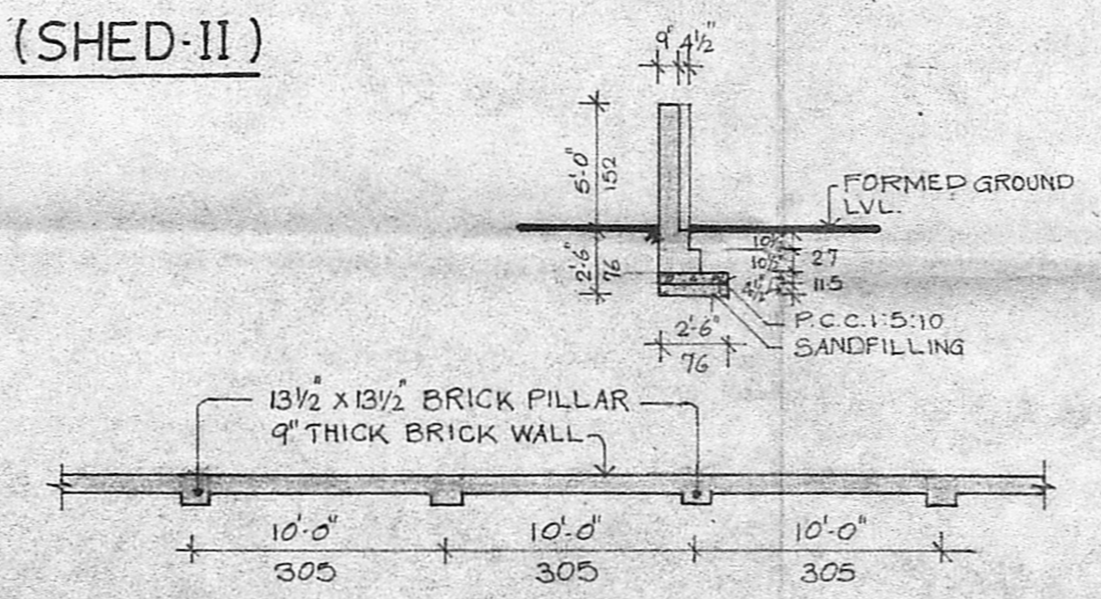

DETAIL OF COMPOUND WALL

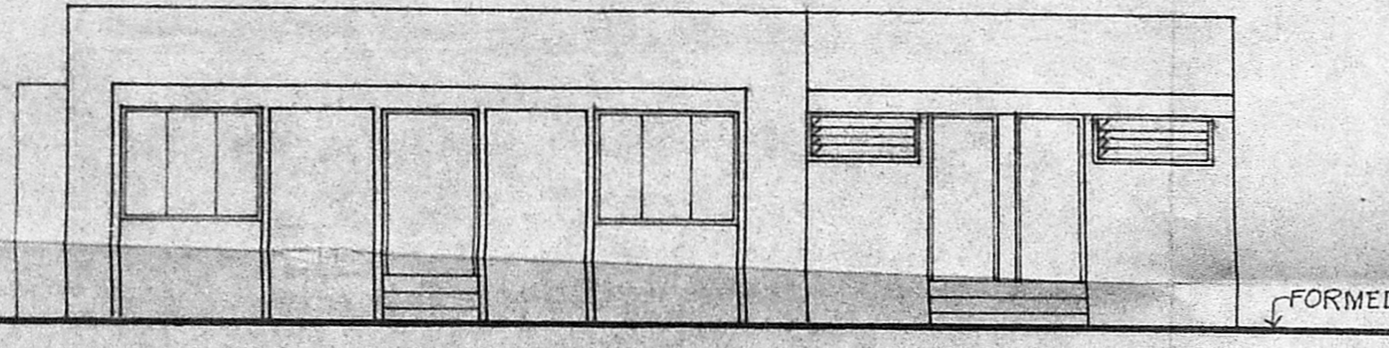

ELEVATION (OFFICE BLOCK)

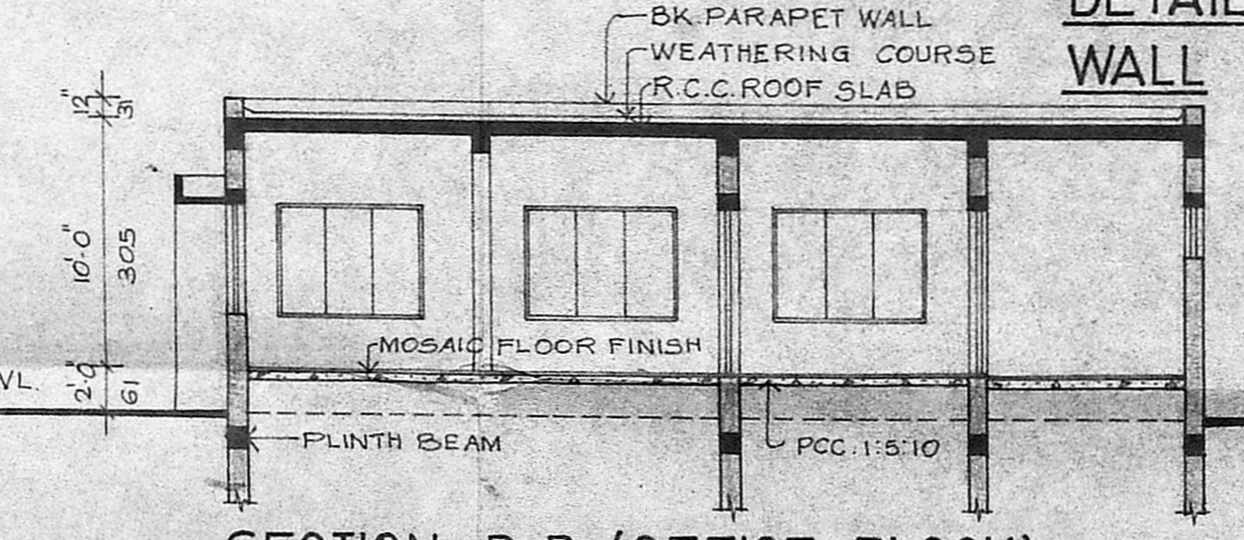

SECTION D-D (OFFICE BLOCK)

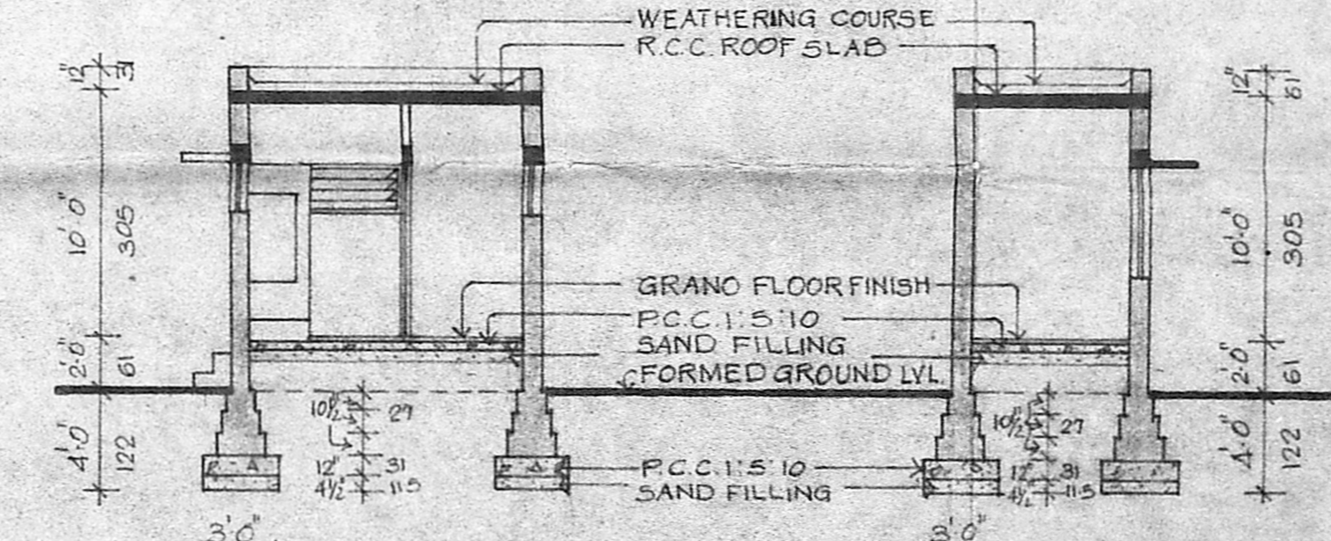

SECTION E-E
TOILET BLOCK

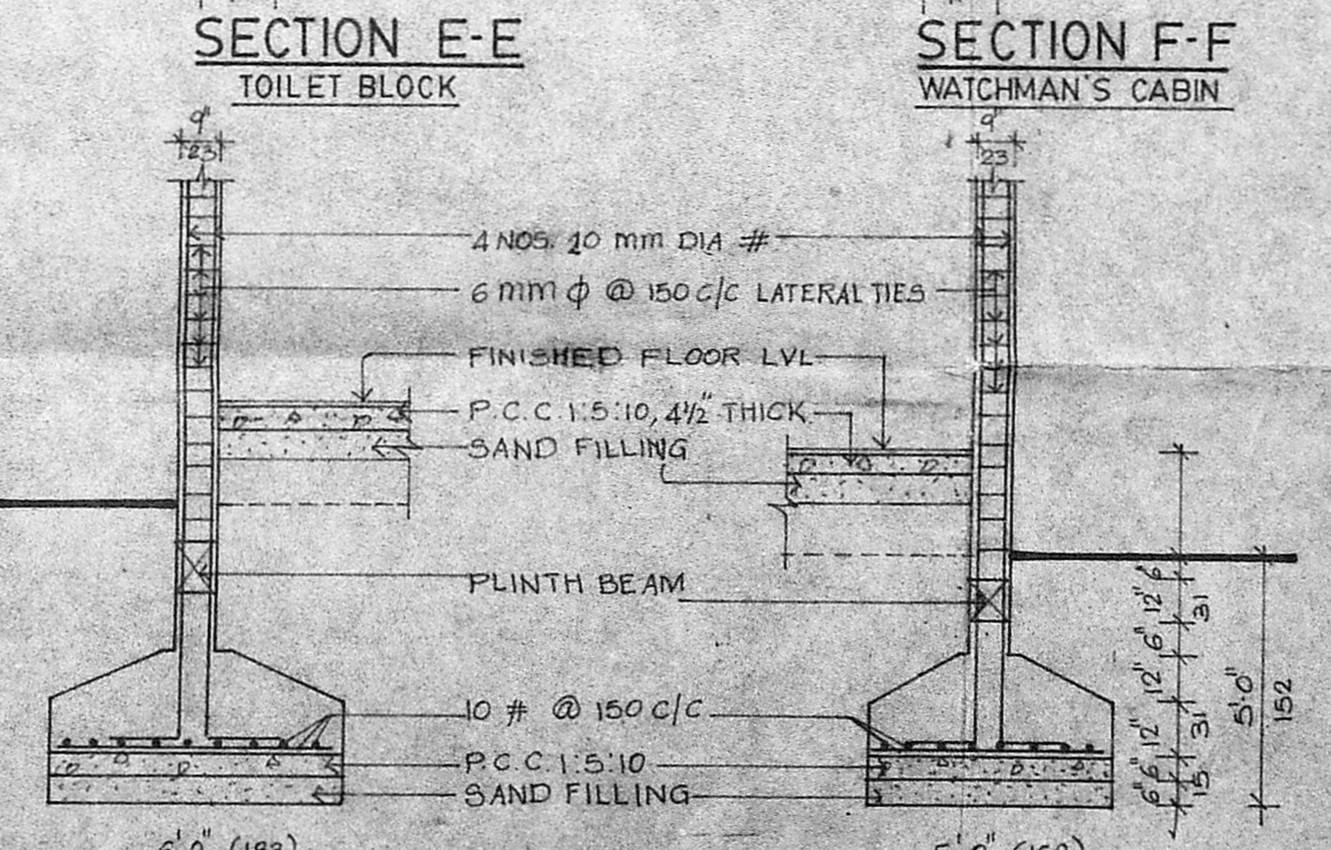

SECTION F-F
WATCHMAN'S CABIN

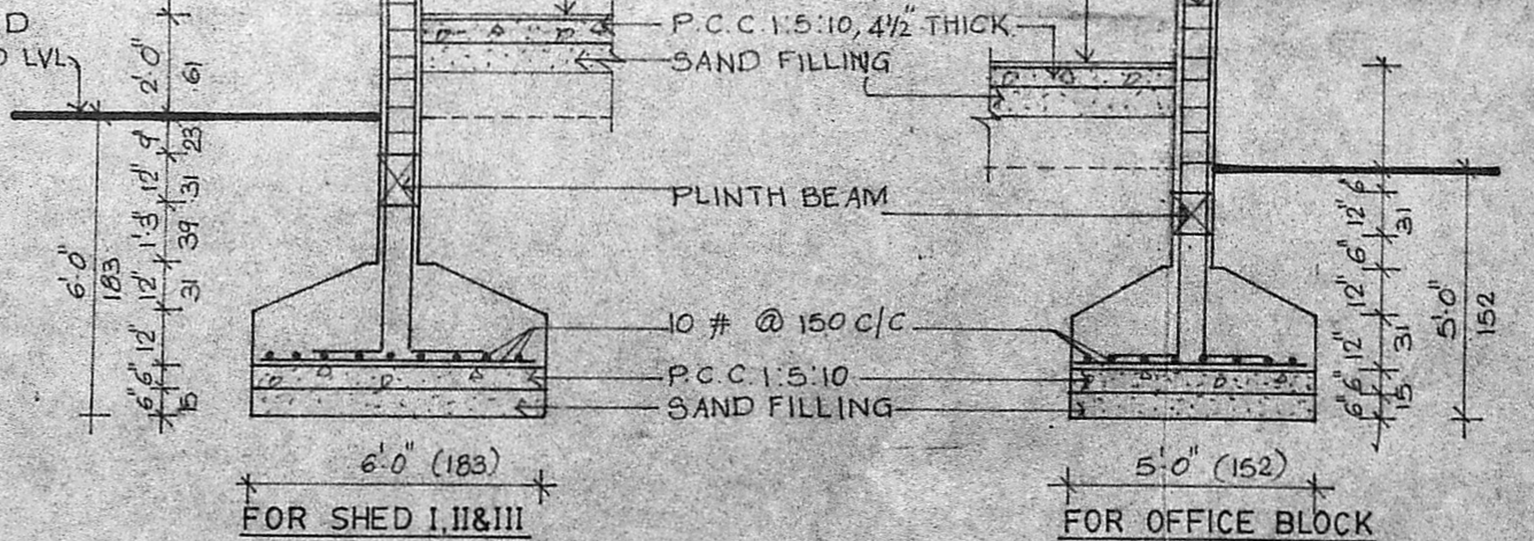

FOUNDATION DETAILS SCALE 1" = 4'-0"

B.K. Jayalakshmi
 SIGNATURE OF OWNER

M. Natarajan
M. NATARAJAN, L. C. E.
 CIVIL ENGINEER
 LICENSED SURVEYOR
 CLASS II, No. 129
 CORPORATION OF MADRAS
 PLOT NO. 3, OFFICERS COLONY
 AYANAVARAM, MADRAS-23.
 LICENSED SURVEYOR

PROPOSED FACTORY BUILDING FOR Sri.H.S.VENU-GOPAL & Smt.B.K.JAYA-LAKSHMI AT T.S.NO.73/4C (PART) & T.S.NO.72/2 (PART) IN SENNEERKUPPAM VILLAGE, VILLAGE NO.49, POONAMALLE, SRIPERUM-BUDUR TALUK.

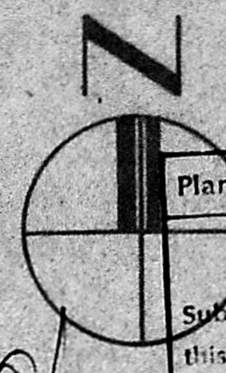
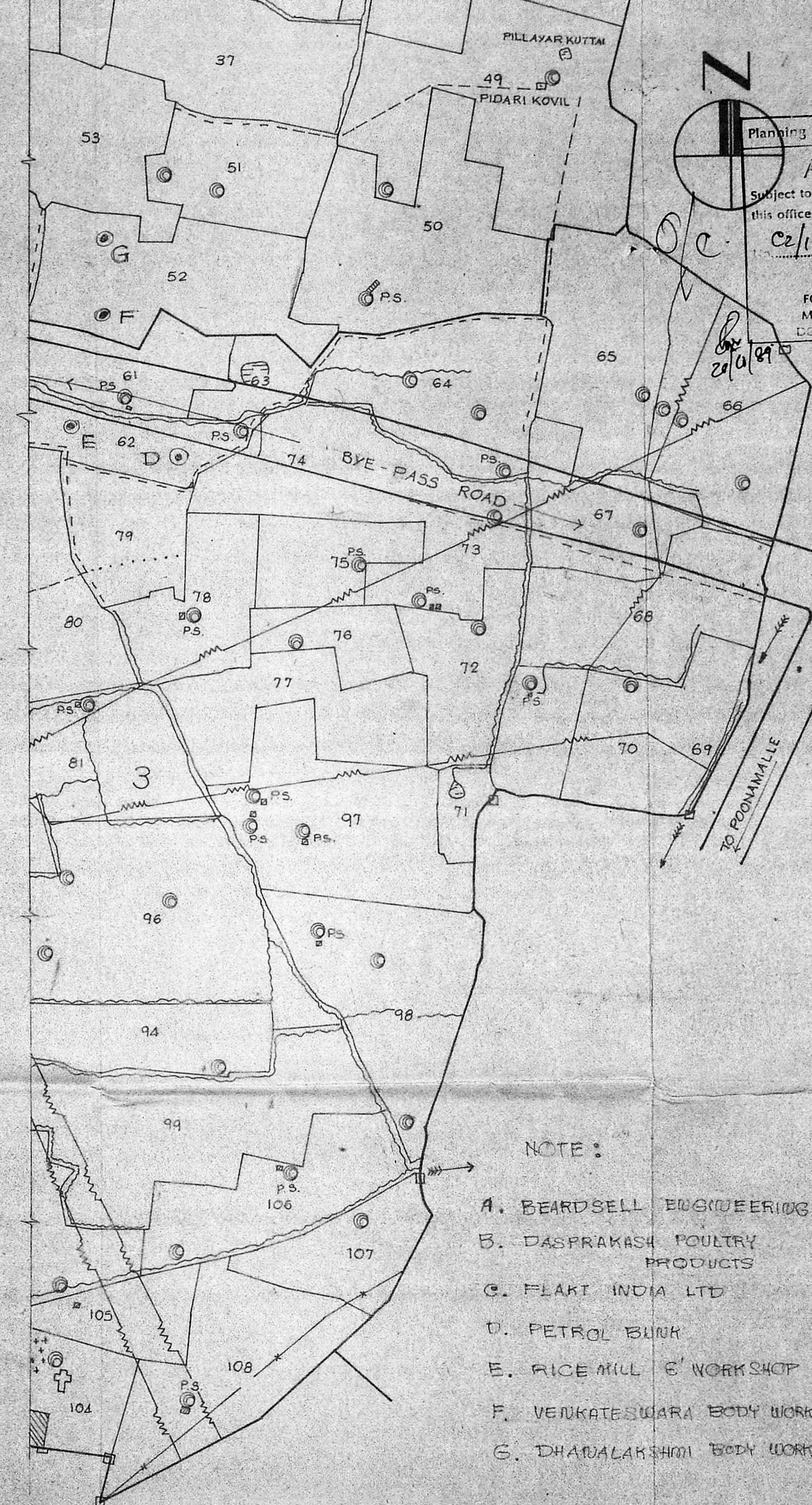
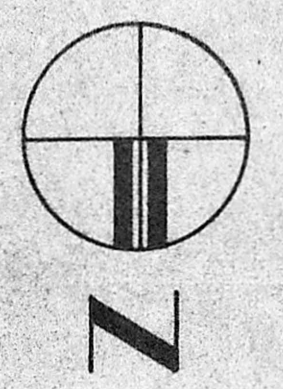
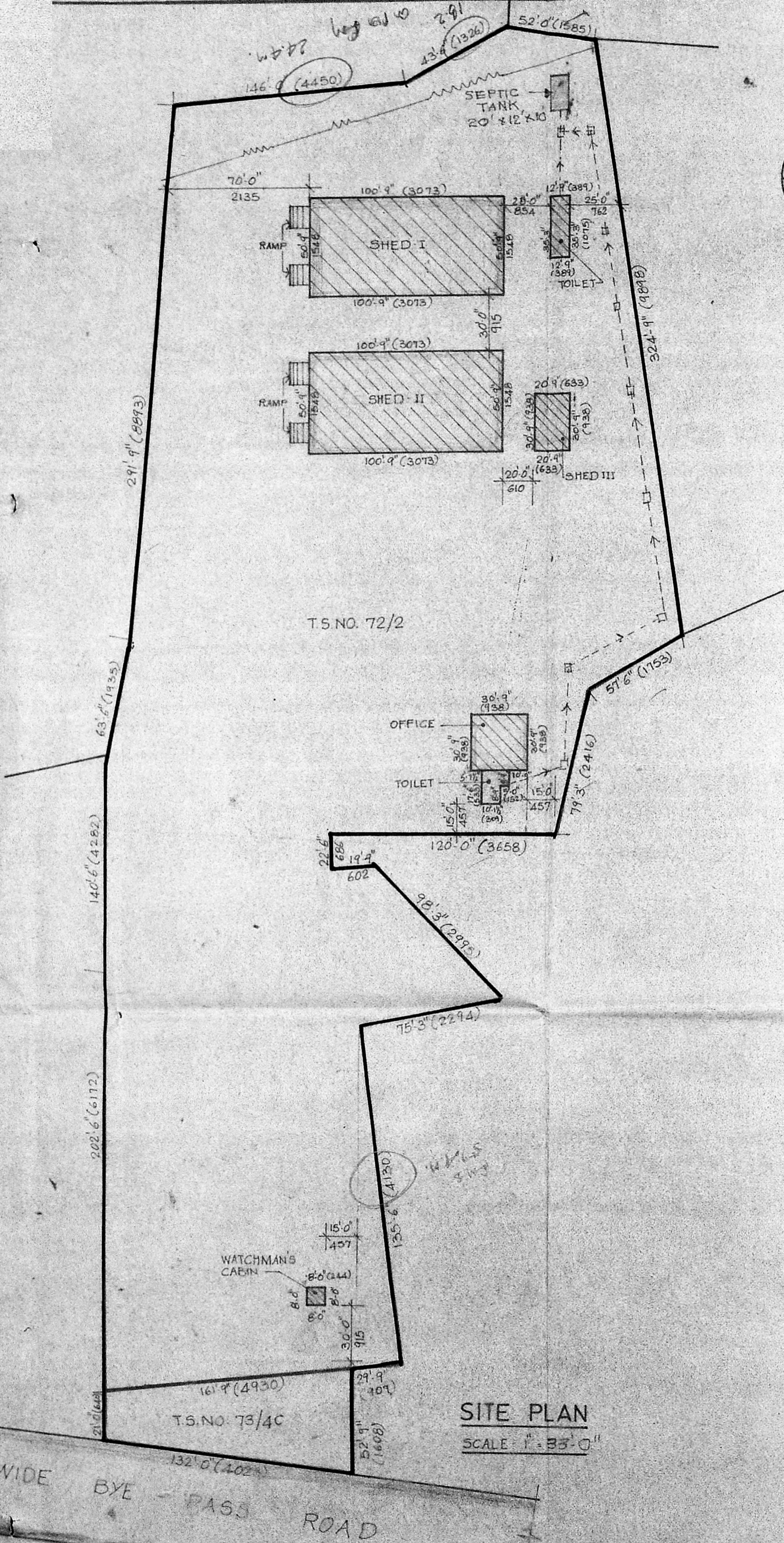

PROPOSED WORK

ROAD

Planning Clearance No. *C/PP/271/c/c/89*

APPROVED

Subject to the conditions in this office letter

C2/17309/89 dt. 30.6.89

FOR MEMBER SECRETARY
MADRAS METROPOLITAN
DEVELOPMENT AUTHORITY

NOTE

P.S. - PUMP STATION

B.K. Jayalathomin
SIGNATURE OF OWNER

M. Natarajan

M. NATARAJAN, L.C.E.,
CIVIL ENGINEER
LICENSED SURVEYOR
CLASS II No. 137
CORPORATION OF MADRAS
PLOT NO. 3, OFFICERS COLONY
AYANAVARAM, MADRAS-23.
LICENSED SURVEYOR

- NOTE:
- A. BEARDSSELL ENGINEERING
 - B. DASPRAKASH POULTRY PRODUCTS
 - C. FLART INDIA LTD
 - D. PETROL BUNK
 - E. RICE MILL & WORKSHOP
 - F. VENKATESWARA BODY WORKS
 - G. DHANALAKSHMI BODY WORKS

PROPOSED FACTORY BUILDING FOR Sri.H.S.VENU -GOPAL & Smt.B.K.JAYA -LAKSHMI AT T.S.NO.73/4C (PART) & T.S.NO.72/2(PART) IN SENNEERKUPPAM VILLAGE, VILLAGE NO.49, POONAMALLE, SRIPERUM -BUDUR TALUK.

SHOWING SETBACK DETAILS